Arjun Gahane

PRN:25070521135

PPS 10.1.1

Algorithm

1. Start
2. Input a string s from the user
3. Initialize an empty string result = "" 4. For each character ch in the string s:
4. Check if ch is alphanumeric (letter or digit) OR ch is a space " " o
5. If true, then:
    a. Append ch to result
6. After the loop ends, print the string result
7. End

Flowchart:

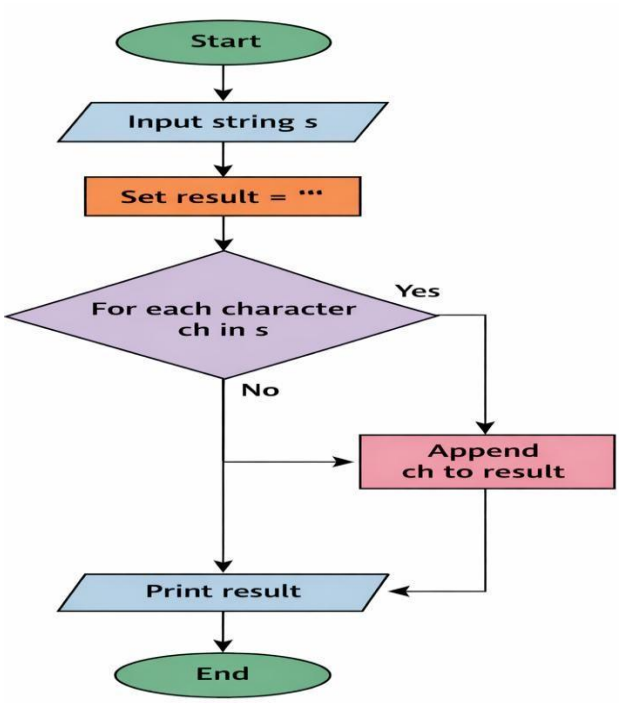

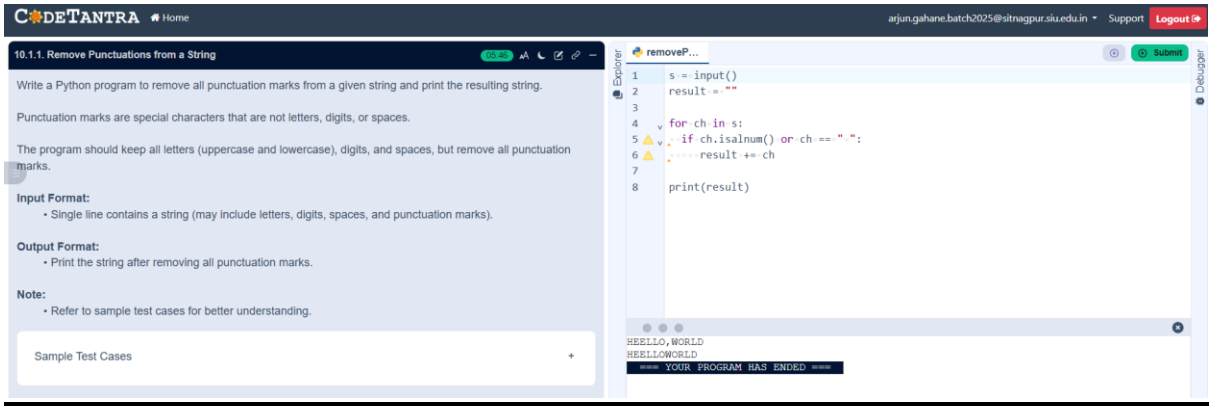

PPS 10.1.2

Algorithm

1. Start
2. Define a function reverse_string(s):
3. Take input string s
4. Return the reverse of s (using slicing)
5. Input a string user_input from the user
6. Call the function reverse_string(user_input) and store the result in result
7. Print "Original String: " along with user_input
8. Print "Reversed String: " along with result
9. End

Flowchart:

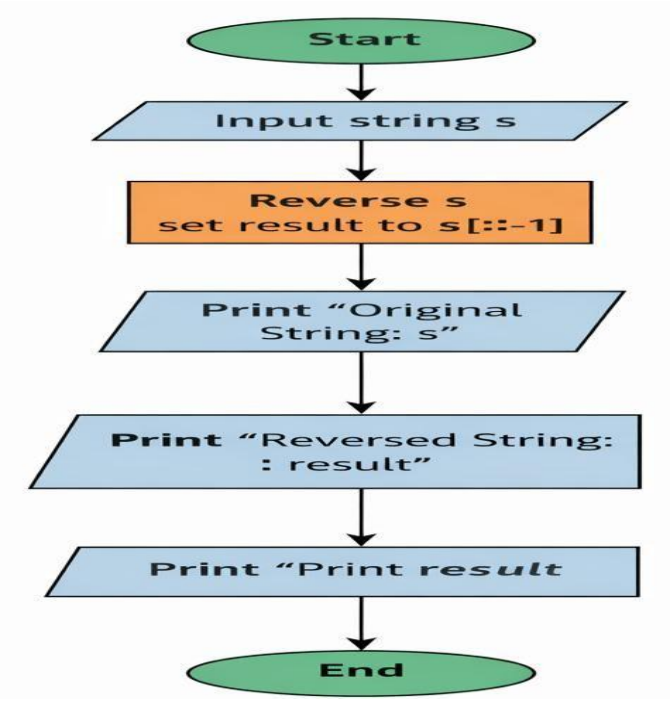

CODETANTRA Home

arjun.gahane.batch2025@sitnagpur.siu.edu.in Support Logout

10.1.2. Reverse a String

05:19

Write a Python program that prints the reverse of a given input string. The program uses a **reverse_string()** function that takes a string as input and returns its reversed string.

Input Format:

- The program prompts "Enter a string: " and reads a string representing the string to be reversed.

Output Format:

- The first line prints the original string, in the format:

```
Original String: <input_string>
```

- The next line prints the reversed string, in the format:

```
Reversed String: <reversed_string>
```

Sample Test Cases +

ReverseS...

Submit

```python
def reverse_string(    s    ):
        return s[::-1]



user_input = input("Enter a string: ")
result = reverse_string(user_input)
print(f"Original String: {user_input}")
print(f"Reversed String: {result}")
```

```
Enter a string: Python programming
Original String: Python programming
Reversed String: gnimmargorp nohtyP
=== YOUR PROGRAM HAS ENDED ===
```